COLIN GRAHAM RESIDENTIAL

319 Antrim Road
Newtownabbey BT36 5DY

T: 028 90 832 832
colingrahamresidential.com

Site 67 The Mews, Jordanstown, Newtownabbey, BT37 0NQ

- Family Sized New Build Detached (c.2,200 sq ft)
- Lounge; Family Room; Sun Lounge
- Utility Room; Furnished Cloakroom
- Private Driveway; Attached Garage
- Well Sought After Development
- Five Bedrooms; Principal En Suite
- Kitchen Through Dining Room
- Gas Heating; PVC Double Glazing
- Gardens Front, Side & Rear
- PC Sum: £20,000

Offers Over £410,000

EPC Rating

Site 67 The Mews, Newtownabbey, BT37 0NQ

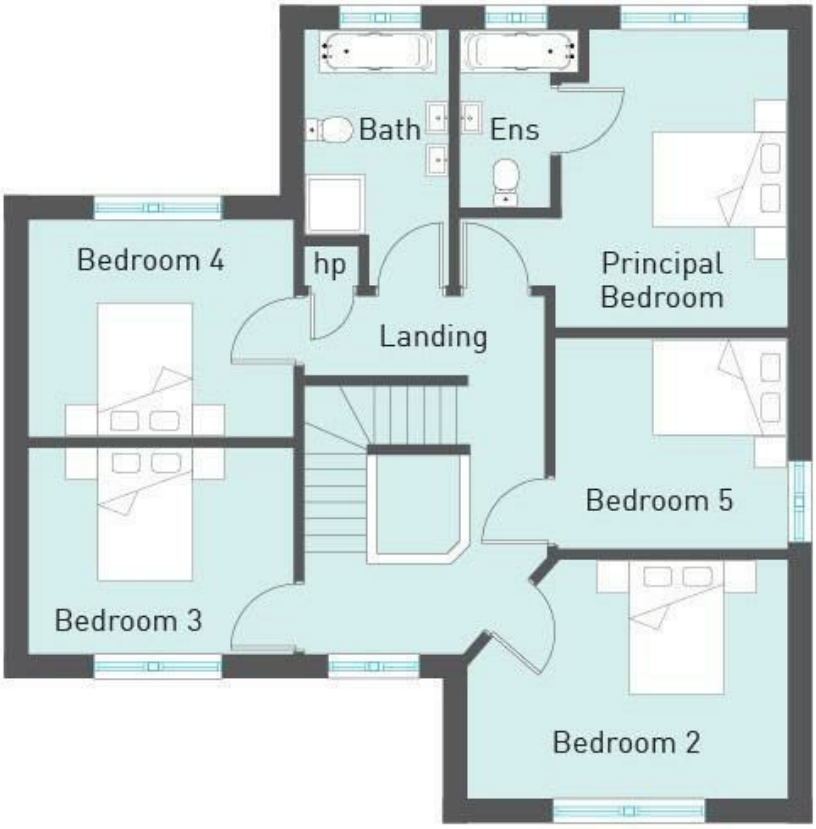

PROPERTY DESCRIPTION

COLIN
GRAHAM
RESIDENTIAL

...WE SELL HOUSES

[redacted]

Generous sized, five bedroom, new build, detached home, extending to c.2,200 sq ft (plus garage), occupying a prime corner site, situated within the highly sought after 'The Mews' development, Jordanstown Road, Jordanstown, Newtownabbey. The property comprises entrance hall, furnished cloakroom, lounge, family room, kitchen through dining room, sun lounge, utility room, five well-proportioned first floor bedrooms, to include principal en suite, and separate family bathroom. Externally, the property enjoys private driveway, attached garage and gardens front, side and rear. Other attributes include gas heating, PVC double glazing, and PC sum allowance of £20,000. Early interest highly recommended to avoid disappointment.

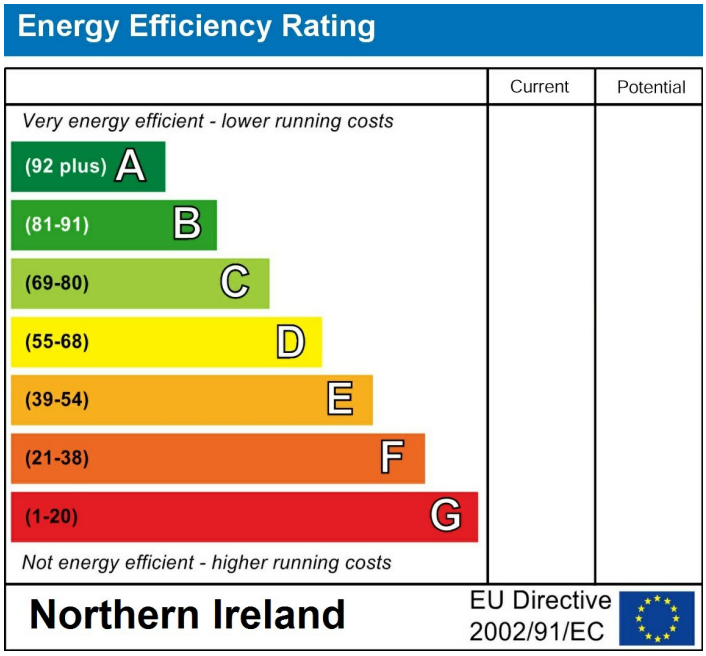

Agents Note: Whilst every care has been taken to prepare these sales particulars, they are for guidance purposes only. All measurements are approximate are for general guidance purposes only and whilst every care has been taken to ensure their accuracy, they should not be relied upon and potential buyers are advised to recheck the measurements

INVESTORS IN PEOPLE We invest in people Gold
PRS Property Redress Scheme
Proudly sponsoring Northern Ireland Children's Hospice
Awards
Belfast Telegraph PROPERTY AWARDS 2018
Belfast Telegraph PROPERTY AWARDS 2019
Shortlisted The Negotiator Awards 2018
Shortlisted The Negotiator Awards 2019
THE INVESTORS IN PEOPLE AWARDS 2019 Finalist
The Negotiator Awards 2021 REGIONAL AGENCY OF THE YEAR NORTHERN IRELAND GOLD
WE ARE MACMILLAN. CANCER SUPPORT